

CONTENTS

Daily A&E Attendances by Provider Site (4 Hour Target) All Activity	1
Daily A&E Breaches by Provider Site (4 Hour Target)	
Daily A&E Performance by Provider Site (4 Hour Target)	
A&E Attendances - Trafford CCG Activity as a % of Total Activity	2
Urgent Care Admissions - Trafford CCG Activity as a % of Total Activity	
Daily A&E Attendances Trafford CCG Patients (SPC)	3
Daily Urgent Care Admissions Trafford CCG Patients (SPC)	4
A&E Attendances (Current v Previous Year Rolling 12 months) Trafford CCG Patients	5
UC Admissions (Current v Previous Year Rolling 12 months) Trafford CCG Patients	
A&E Attendances - Trafford CCG - Comparison Against Planned Activity	6
Urgent Care Admissions - Trafford CCG - Comparison Against Planned Activity	7
A&E Attendances - by Triage Category	8
A&E Attendances - by Age Group	
Urgent Care Admissions - by Age Group	9
Trafford Walk-in Centre Daily Activity (SPC Charts)	10
Trafford Walk-in Centre Activity by Month (Rolling 12 months)	11
A&E Attendances by CCGs (Top 10) - Figures (Rolling 12 months)	12
A&E Attendances by CCGs (Top 10) - % (Rolling 12 months)	13
Urgent Care Admissions by CCG (Top 10) - Figures (Rolling 12 months)	14
Urgent Care Admissions by CCG (Top 10) - % (Rolling 12 months)	15
Delayed Transfers of Care	16
Length of Stay (Rolling 12 months)	17
Admissions by HRG (Rolling 12 months)	
Activity by Postal Area (Hospital Spells) (Rolling 12 months)	18
Activity by Postal Area (A&E Attendances) (Rolling 12 months)	

Daily A&E Attendances by Provider Site (4 Hour Target) All Activity

2 Weeks Data		From: 25/02/2015				To: 10/03/2015									
		25/02/2015	26/02/2015	27/02/2015	28/02/2015	01/03/2015	02/03/2015	03/03/2015	04/03/2015	05/03/2015	06/03/2015	07/03/2015	08/03/2015	09/03/2015	10/03/2015
rw3t1	CMFT Altrincham Gen	56	47	46	37	34	75	50	53	46	60	40	32	68	51
rw3rc	CMFT Children's	146	108	119	115	150	157	126	113	133	143	128	135	166	144
rw3dh	CMFT Dental	8	10	5	0	0	6	12	11	10	7	0	0	10	9
rw3re	CMFT Eye	70	69	75	58	36	74	68	66	65	83	58	51	65	72
rw3mr	CMFT MRI	349	383	361	306	332	407	374	331	348	353	377	368	390	291
rw3sm	CMFT St. Mary's	47	39	45	27	27	39	44	39	37	41	31	31	36	31
rw3tr	CMFT Trafford Gen	66	58	62	58	63	99	82	82	73	60	75	79	95	68
	CMFT	742	714	713	601	642	857	756	695	712	747	709	696	830	666
rm203	UHSM	249	250	226	241	261	288	282	253	266	242	283	268	278	245
	UHSM	249	250	226	241	261	288	282	253	266	242	283	268	278	245
rm301	SRFT	267	274	256	260	262	284	271	224	256	226	270	269	287	262
	SRFT	267	274	256	260	262	284	271	224	256	226	270	269	287	262
	Total	1258	1238	1195	1102	1165	1429	1309	1172	1234	1215	1262	1233	1395	1173

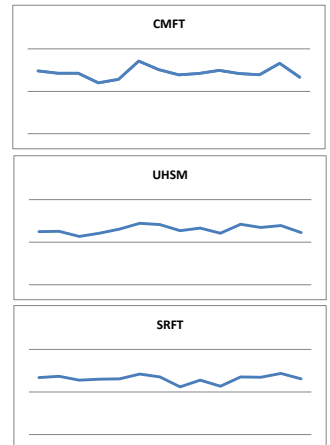

Daily A&E Breaches by Provider Site (4 Hour Target)

		25/02/2015	26/02/2015	27/02/2015	28/02/2015	01/03/2015	02/03/2015	03/03/2015	04/03/2015	05/03/2015	06/03/2015	07/03/2015	08/03/2015	09/03/2015	10/03/2015
rw3t1	CMFT Altrincham Gen	0	0	0	0	0	0	0	0	0	0	0	0	0	0
rw3rc	CMFT Children's	1	2	2	0	0	3	2	0	2	2	9	2	0	1
rw3dh	CMFT Dental	0	0	0	0	0	0	0	0	0	0	0	0	0	0
rw3re	CMFT Eye	0	0	0	0	0	0	0	0	0	0	0	0	0	0
rw3mr	CMFT MRI	10	19	9	23	10	19	22	10	7	27	24	21	40	33
rw3sm	CMFT St. Mary's	0	0	0	0	0	0	0	0	0	0	0	0	0	0
rw3tr	CMFT Trafford Gen	0	0	0	0	0	0	0	1	0	0	0	0	2	0
	CMFT	11	21	11	23	10	22	24	11	9	29	33	23	42	34
rm203	UHSM	37	22	16	8	40	36	15	11	25	15	11	23	34	16
	UHSM	37	22	16	8	40	36	15	11	25	15	11	23	34	16
rm301	SRFT	5	5	0	4	13	2	5	8	3	0	5	2	11	4
	SRFT	5	5	0	4	13	2	5	8	3	0	5	2	11	4
	Total	53	48	27	35	63	60	44	30	37	44	49	48	87	54

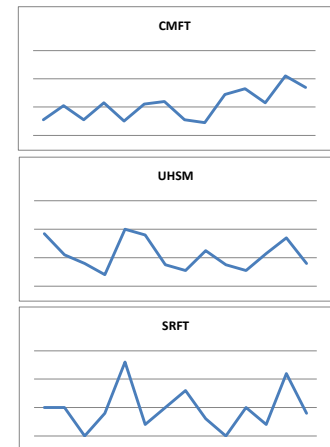

Daily A&E Performance by Provider Site (4 Hour Target)

		25/02/2015	26/02/2015	27/02/2015	28/02/2015	01/03/2015	02/03/2015	03/03/2015	04/03/2015	05/03/2015	06/03/2015	07/03/2015	08/03/2015	09/03/2015	10/03/2015
rw3t1	CMFT Altrincham Gen	100.0%	100.0%	100.0%	100.0%	100.0%	100.0%	100.0%	100.0%	100.0%	100.0%	100.0%	100.0%	100.0%	100.0%
rw3rc	CMFT Children's	99.3%	98.1%	98.3%	100.0%	100.0%	98.1%	98.4%	100.0%	98.5%	98.6%	93.0%	98.5%	100.0%	99.3%
rw3dh	CMFT Dental	100.0%	100.0%	100.0%			100.0%	100.0%	100.0%	100.0%	100.0%			100.0%	100.0%
rw3re	CMFT Eye	100.0%	100.0%	100.0%	100.0%	100.0%	100.0%	100.0%	100.0%	100.0%	100.0%	100.0%	100.0%	100.0%	100.0%
rw3mr	CMFT MRI	97.1%	95.0%	97.5%	92.5%	97.0%	95.3%	94.1%	97.0%	98.0%	92.4%	93.6%	94.3%	89.7%	88.7%
rw3sm	CMFT St. Mary's	100.0%	100.0%	100.0%	100.0%	100.0%	100.0%	100.0%	100.0%	100.0%	100.0%	100.0%	100.0%	100.0%	100.0%
rw3tr	CMFT Trafford Gen	100.0%	100.0%	100.0%	100.0%	100.0%	100.0%	100.0%	98.8%	100.0%	100.0%	100.0%	100.0%	97.9%	100.0%
	CMFT	98.5%	97.1%	98.5%	96.2%	98.4%	97.4%	96.8%	98.4%	98.7%	96.1%	95.3%	96.7%	94.9%	94.9%
rm203	UHSM	85.1%	91.2%	92.9%	96.7%	84.7%	87.5%	94.7%	95.7%	90.6%	93.8%	96.1%	91.4%	87.8%	93.5%
	UHSM	85.1%	91.2%	92.9%	96.7%	84.7%	87.5%	94.7%	95.7%	90.6%	93.8%	96.1%	91.4%	87.8%	93.5%
rm301	SRFT	98.1%	98.2%	100.0%	98.5%	95.0%	99.3%	98.2%	96.4%	98.8%	100.0%	98.1%	99.3%	96.2%	98.5%
	SRFT	98.1%	98.2%	100.0%	98.5%	95.0%	99.3%	98.2%	96.4%	98.8%	100.0%	98.1%	99.3%	96.2%	98.5%
	Total	95.8%	96.1%	97.7%	96.8%	94.6%	95.8%	96.6%	97.4%	97.0%	96.4%	96.1%	96.1%	93.8%	95.4%

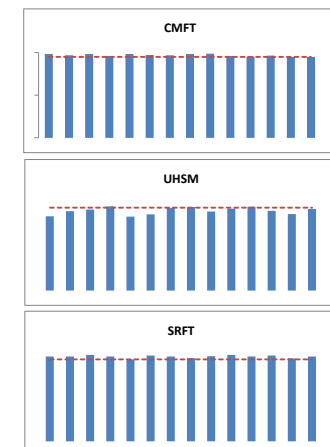

Activity represents all A&E attendances (patients of any CCG) at each Provider
National operational standard: 95% of patients seen and discharged within 4 hours of attendance.

A&E Attendances - Trafford CCG Activity as a % of Total Activity

From: 28/11/2013 To: 10/03/2015

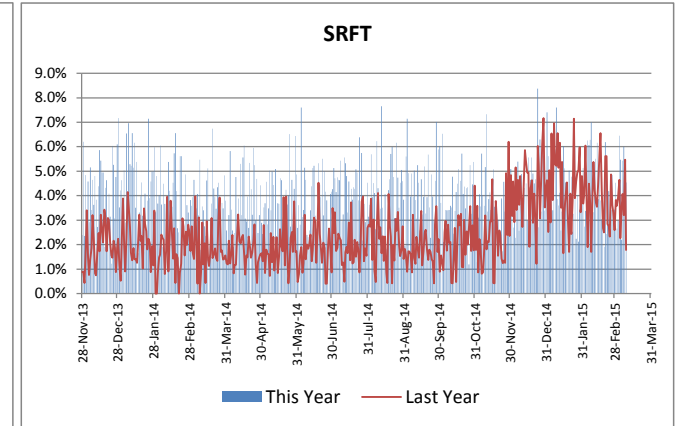
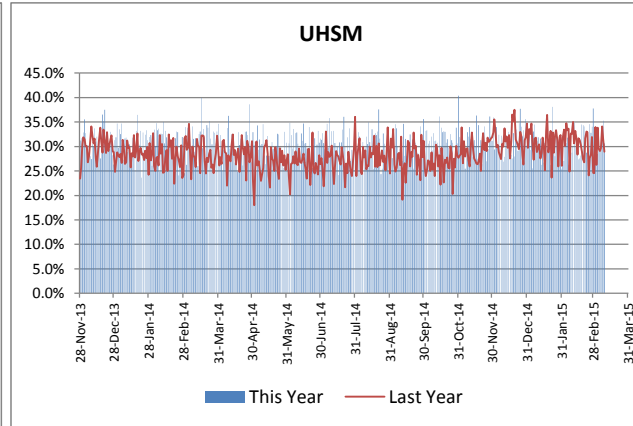
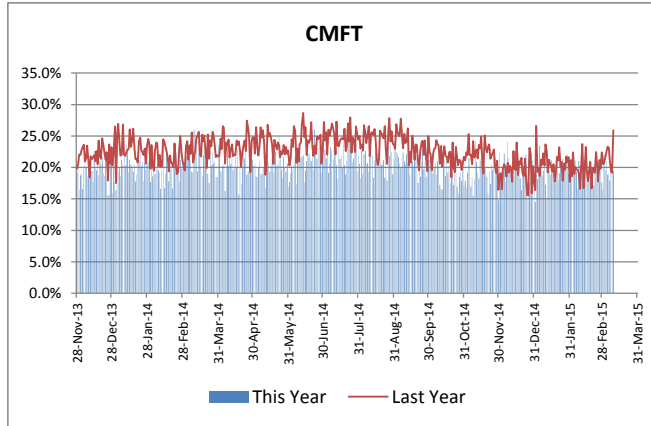

Urgent Care Admissions - Trafford CCG Activity as a % of Total Activity

From: 28/11/2013 To: 10/03/2015

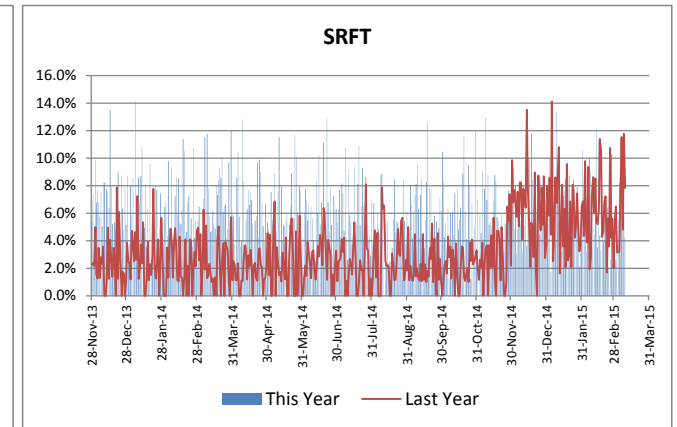
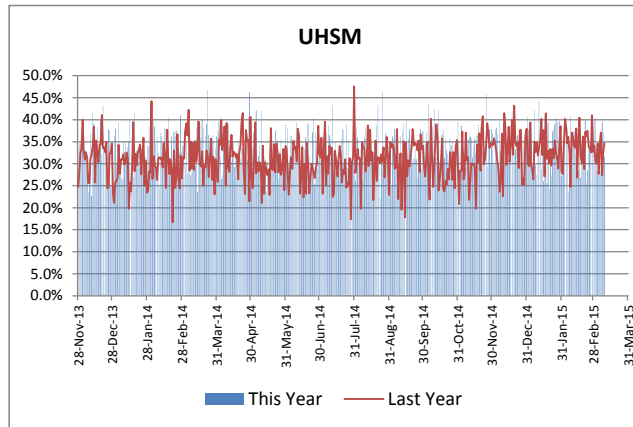
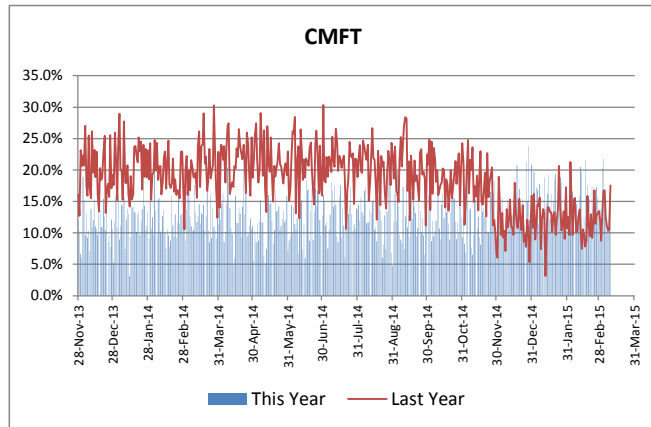

Daily A&E Attendances Trafford CCG Patients (SPC)

From: 01/04/2013 To: 27/11/2013

From: 28/11/2013 To: 10/03/2015

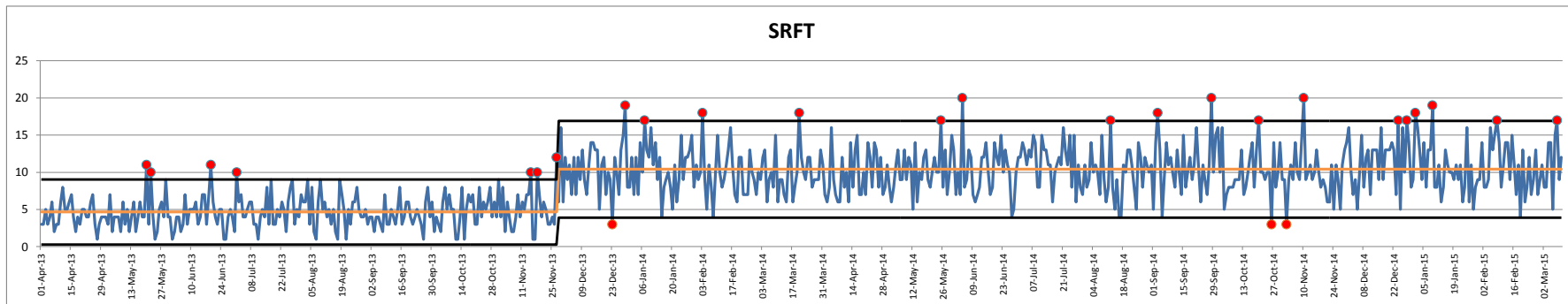
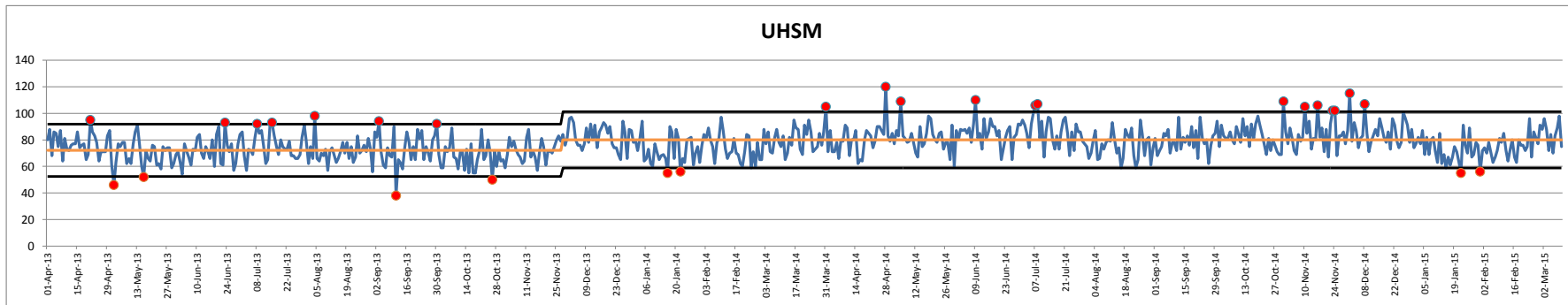
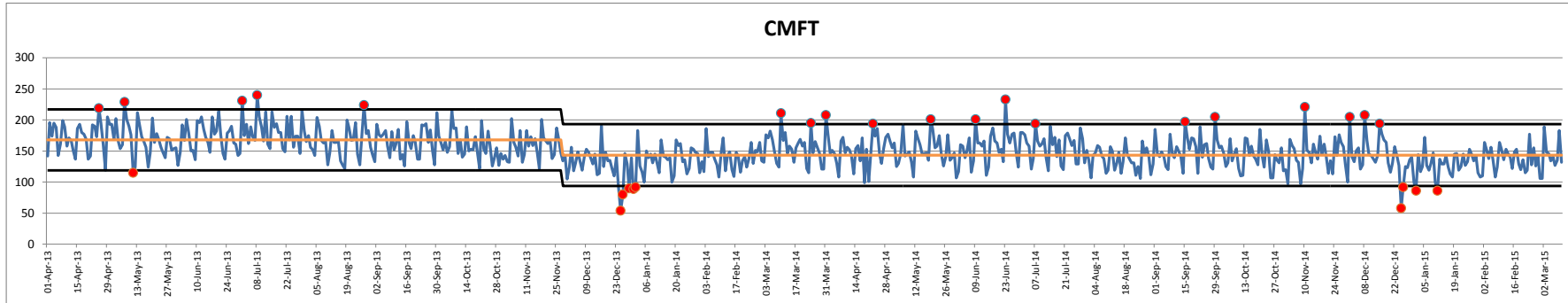

SPC Key

- Black Line Upper & Lower Limits (values within these lines show common cause variation)
- Orange Line Mean or Average of all data values
- Blue Line Activity (actual daily values)
- Red Dot Outside Control Limits (indicates special cause variation)

Note: Seven consecutive points above or below the Mean also indicate special cause variation

Daily Urgent Care Admissions Trafford CCG Patients (SPC)

From: 01/04/2013 To: 27/11/2013

From: 28/11/2013 To: 10/03/2015

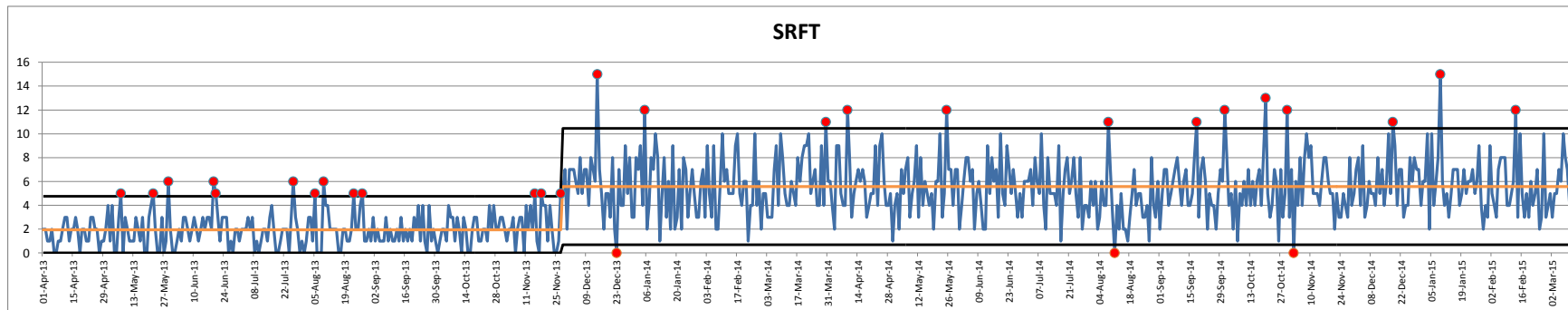
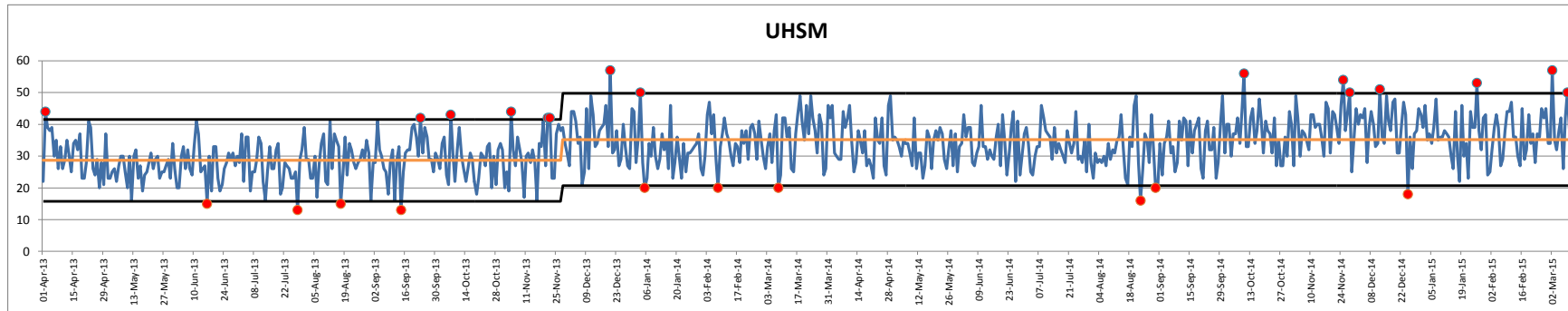
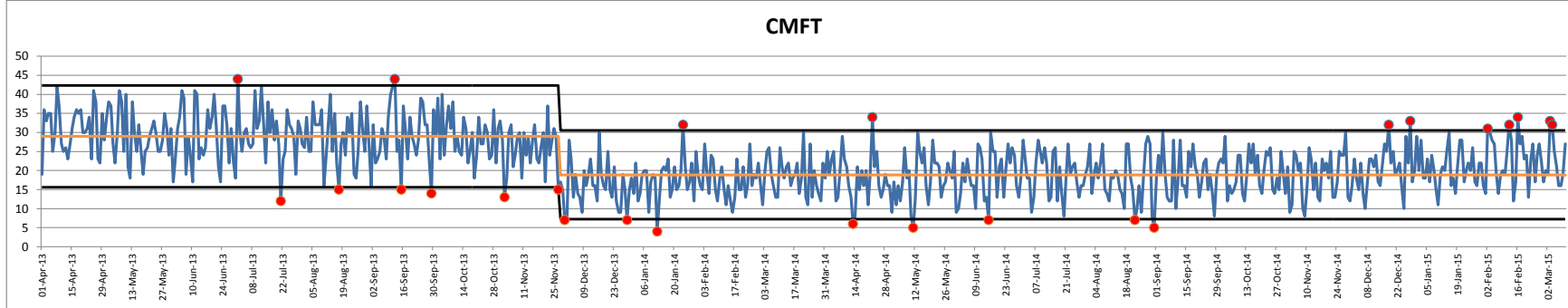

SPC Key

- Black Line Upper & Lower Limits (values within these lines show common cause variation)
- Orange Line Mean or Average of all data values
- Blue Line Activity (actual daily values)
- Red Dot Outside Control Limits (indicates special cause variation)

Note: Seven consecutive points above or below the Mean also indicate special cause variation

A&E Attendances (Current v Previous Year Rolling 12 months) Trafford CCG Patients

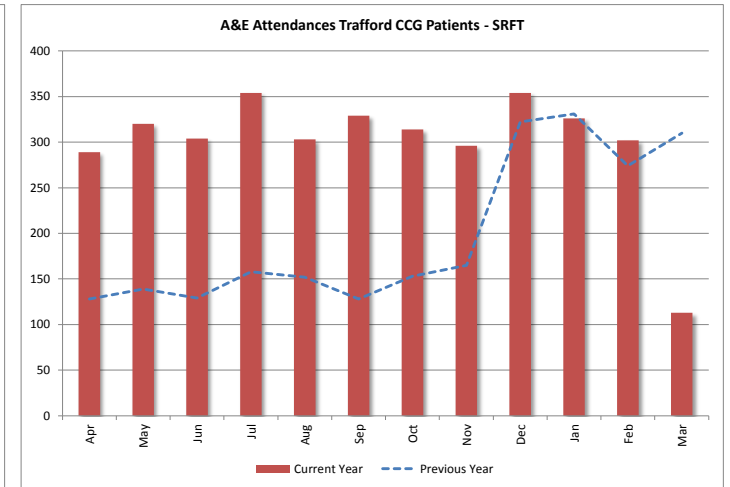
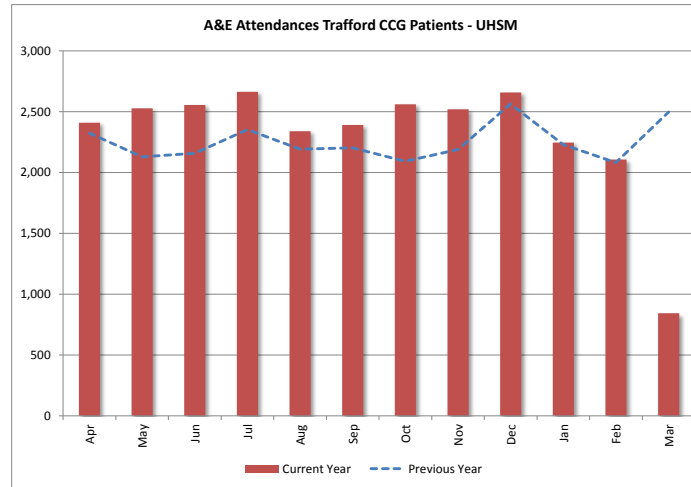
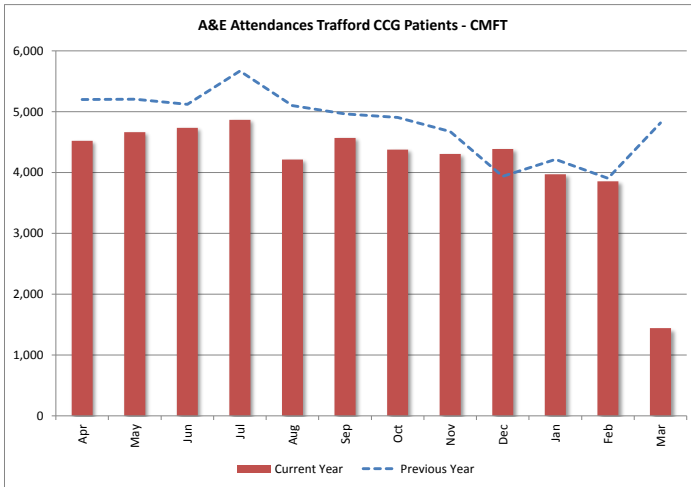

Comparison of A&E Attendances Current and Previous Year for Trafford CCG patients at each Provider

(Note: Current month is not yet completed. Data available up to 10/03/2015)

UC Admissions (Current v Previous Year Rolling 12 months) Trafford CCG Patients

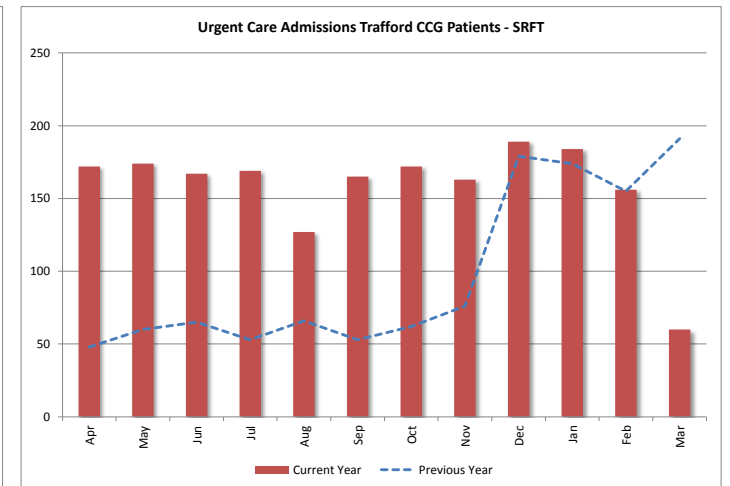
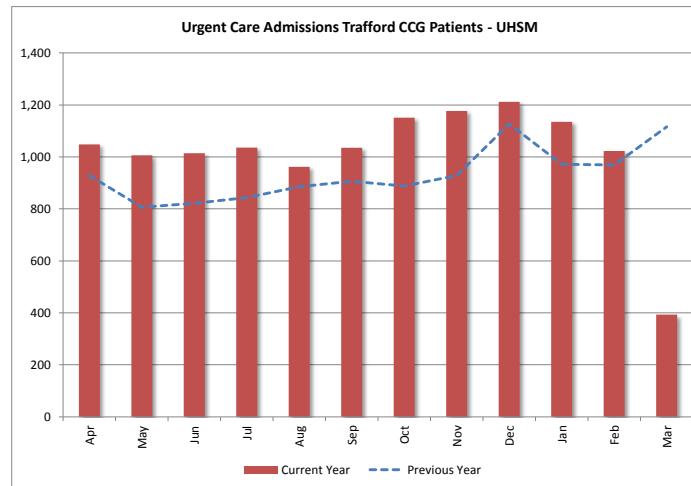
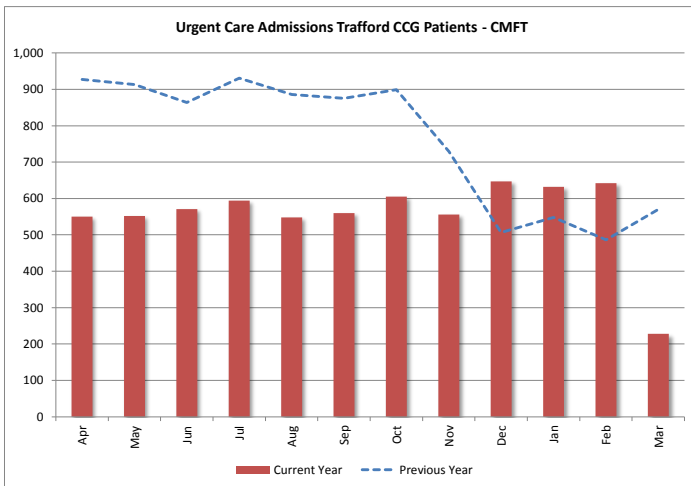

Comparison of Urgent Care Admissions Current and Previous Year for Trafford CCG patients at each Provider

(Note: Current month is not yet completed. Data available up to 10/03/2015)

Monitoring Dashboard 2013/14 - 2014/15

A&E Attendances - Trafford CCG - Comparison Against Planned Activity

CMFT

Time and Arrival Mode	Plan	Since 28/11 to 10/03									
		Before NHDT	Expected Plan Activity	Year 1 after NHDT				Year 2 after NHDT			
				Actual	Var. from Expected Activity	% Var. from Expected Activity	Actual	Var. from Expected Activity	% Var. from Expected Activity		
00:00 to 07:59 Brought in by Ambulance	-5.9	566	-36	272	308	-	268	304	-		
00:00 to 07:59 Other	-7.1	746	22	322	300	1377%	285	263	1207%		
08:00 to 23:59 Brought in by Ambulance	-4.6	2025	1556	1258	-298	-19%	1077	-479	-31%		
08:00 to 23:59 Other	-5	13117	12607	12163	-444	-4%	12412	-195	-2%		
Total	-22.6	16454	14149	14015	-134	-1%	14042	-107	-1%		

UHSM

Time and Arrival Mode	Plan	Since 28/11 to 10/03									
		Before NHDT	Expected Plan Activity	Year 1 after NHDT				Year 2 after NHDT			
				Actual	Var. from Expected Activity	% Var. from Expected Activity	Actual	Var. from Expected Activity	% Var. from Expected Activity		
00:00 to 07:59 Brought in by Ambulance	3.2	483	809	701	-108	-13%	665	-144	-18%		
00:00 to 07:59 Other	4.5	557	1016	572	-444	-44%	625	-391	-38%		
08:00 to 23:59 Brought in by Ambulance	2.5	1647	1902	2000	98	5%	2329	427	22%		
08:00 to 23:59 Other	3.2	4818	5144	4624	-520	-10%	4486	-658	-13%		
Total	13.4	7505	8872	7897	-975	-11%	8105	-767	-9%		

SRFT

Time and Arrival Mode	Plan	Since 28/11 to 10/03									
		Before NHDT	Expected Plan Activity	Year 1 after NHDT				Year 2 after NHDT			
				Actual	Var. from Expected Activity	% Var. from Expected Activity	Actual	Var. from Expected Activity	% Var. from Expected Activity		
00:00 to 07:59 Brought in by Ambulance	2.7	43	318	176	-142	-45%	147	-171	-54%		
00:00 to 07:59 Other	2.6	24	289	90	-199	-69%	105	-184	-64%		
08:00 to 23:59 Brought in by Ambulance	2.1	142	356	445	89	25%	541	185	52%		
08:00 to 23:59 Other	1.8	254	438	342	-96	-22%	340	-98	-22%		
Total	9.2	463	1401	1053	-348	-25%	1133	-268	-19%		

Plan = The additional number of patients forecast to attend A&E on a daily basis after NHDT changes take place (28/11/2013)

Expected activity = An estimate of expected activity + additional planned activity

Actual activity = Actual numbers attending A&E

Note: Actual activity since 28/11 to date will be compared against Expected Plan Activity using the same months equivalent before NHDT took place.

Last 2 Weeks		
Before NHDT	Expected Plan Activity	Current Year
66	8	35
88	12	30
250	186	145
1969	1899	1760
2373	2104	1970

From: 25/02/2015 To: 10/03/2015

Expected Plan Activity													
25/02/2015	26/02/2015	27/02/2015	28/02/2015	01/03/2015	02/03/2015	03/03/2015	04/03/2015	05/03/2015	06/03/2015	07/03/2015	08/03/2015	09/03/2015	10/03/2015
0	0	0	0	0	0	1	0	0	2	1	0	0	3
0	0	2	0	0	0	0	0	0	0	0	0	4	6
8	16	14	9	5	18	16	8	11	15	16	20	12	12
166	155	128	128	133	94	122	180	143	153	134	162	105	96
174	171	144	137	138	112	140	188	154	171	152	182	121	117

Last 2 Weeks		
Before NHDT	Expected Plan Activity	Current Year
59	104	87
76	139	83
234	269	307
730	775	702
1099	1287	1179

From: 25/02/2015 To: 10/03/2015

Expected Plan Activity													
25/02/2015	26/02/2015	27/02/2015	28/02/2015	01/03/2015	02/03/2015	03/03/2015	04/03/2015	05/03/2015	06/03/2015	07/03/2015	08/03/2015	09/03/2015	10/03/2015
8	5	4	9	7	6	10	4	10	11	5	8	7	7
13	11	10	11	6	9	11	9	10	10	10	12	12	12
13	21	11	22	30	23	23	28	23	18	15	12	23	14
54	56	51	46	55	64	56	66	68	55	46	59	47	49
87	92	75	87	97	101	99	106	110	93	75	90	88	81

From: 25/02/2015 To: 10/03/2015

Actual Activity													
25/02/2015	26/02/2015	27/02/2015	28/02/2015	01/03/2015	02/03/2015	03/03/2015	04/03/2015	05/03/2015	06/03/2015	07/03/2015	08/03/2015	09/03/2015	10/03/2015
2	2	1	4	1	1	1	3	4	4	2	6	2	2
5	1	4	1	5	2	2	0	1	1	1	4	2	1
7	17	9	8	14	9	11	9	10	11	10	10	12	8
141	106	128	93	86	177	134	134	119	125	114	115	167	121
155	126	142	106	106	189	148	146	134	141	127	135	183	132

From: 25/02/2015 To: 10/03/2015

Actual Activity													
25/02/2015	26/02/2015	27/02/2015	28/02/2015	01/03/2015	02/03/2015	03/03/2015	04/03/2015	05/03/2015	06/03/2015	07/03/2015	08/03/2015	09/03/2015	10/03/2015
8	4	6	5	6	8	3	1	9	7	8	13	4	5
10	4	8	6	8	9	3	6	3	4	5	8	5	4
19	24	19	32	25	21	26	23	17	25	16	22	19	19
49	50	44	48	49	58	56	42	55	34	54	46	70	47
86	82	77	91	88	96	88	72	84	70	83	89	98	75

From: 25/02/2015 To: 10/03/2015

Expected Plan Activity													
25/02/2015	26/02/2015	27/02/2015	28/02/2015	01/03/2015	02/03/2015	03/03/2015	04/03/2015	05/03/2015	06/03/2015	07/03/2015	08/03/2015	09/03/2015	10/03/2015
4	3	4	3	4	4	4	3	3	5	3	3	3	4
3	3	4	4	4	4	4	3	3	4	4	3	3	3
3	3	2	5	3	5	2	2	7	3	2	5	2	2
7	6	7	4	3	4	4	6	6	4	2	7	2	3
16	14	16	15	13	15	13	13	18	15	10	17	9	11

From: 25/02/2015 To: 10/03/2015

Actual Activity													
25/02/2015	26/02/2015	27/02/2015	28/02/2015	01/03/2015	02/03/2015	03/03/2015	04/03/2015	05/03/2015	06/03/2015	07/03/2015	08/03/2015	09/03/2015	10/03/2015
0	2	1	1	3	2	0	2	2	0	1	1	1	2
1	1	0	1	0	2	1	0	1	0	2	1	0	0
5	5	5	4	3	1	2	10	7	4	9	12	4	8
3	5	1	3	5	3	5	2	4	1	3	3	4	2
9	13	7	9	11	8	8	14	14	5	15	17	9	12

3541	3541	3300
-------------	-------------	-------------

278	278	236	240	249	229	252	308	283	279	237	290	219	210
------------	------------	------------	------------	------------	------------	------------	------------	------------	------------	------------	------------	------------	------------

250	221	226	206	205	293	244	232	232	216	225	241	290	219
-28	-57	-10	-34	-44	+64	-8	-76	-51	-63	-12	-49	+71	+9

Monitoring Dashboard 2013/14 - 2014/15

Urgent Care Admissions - Trafford CCG - Comparison Against Planned Activity

CMFT

Plan	Since 28/11 to 10/03									
	Before NHDT	Expected Plan Activity	Year 1 after NHDT			Year 2 after NHDT			Actual	% Var. from Expected Activity
Time of Admission			Actual	Var. from Expected Activity	% Var. from Expected Activity	Actual	Var. from Expected Activity	% Var. from Expected Activity		
Admissions 00:00 to 07:59	-3.4	518	171	285	114	66%	359	188	110%	
Admissions 08:00 to 23:59	-4	2359	1951	1480	-471	-24%	1845	-106	-5%	
Total	-7.4	2877	2122	1765	-357	-17%	2204	82	4%	

4.3 Direct Transfers

UHSM

Plan	Since 28/11 to 10/03									
	Before NHDT	Expected Plan Activity	Year 1 after NHDT			Year 2 after NHDT			Actual	% Var. from Expected Activity
Time of Admission			Actual	Var. from Expected Activity	% Var. from Expected Activity	Actual	Var. from Expected Activity	% Var. from Expected Activity		
Admissions 00:00 to 07:59	2	680	884	828	-56	-6%	794	-90	-10%	
Admissions 08:00 to 23:59	2.2	2218	2442	2665	223	9%	3080	638	26%	
Total	4.2	2898	3326	3493	167	5%	3874	548	16%	

SRFT

Plan	Since 28/11 to 10/03									
	Before NHDT	Expected Plan Activity	Year 1 after NHDT			Year 2 after NHDT			Actual	% Var. from Expected Activity
Time of Admission			Actual	Var. from Expected Activity	% Var. from Expected Activity	Actual	Var. from Expected Activity	% Var. from Expected Activity		
Admissions 00:00 to 07:59	1.4	52	195	148	-47	-24%	143	-52	-27%	
Admissions 08:00 to 23:59	1.8	158	342	431	89	26%	463	121	36%	
Total	3.2	210	536	579	43	8%	606	70	13%	

Plan = The additional number of patients forecast to attend A&E on a daily basis after NHDT changes take place (28/11/2013)

Expected activity = An estimate of expected activity + additional planned activity

Actual activity = Actual numbers attending A&E

Note: Actual activity since 28/11 to date will be compared against Expected Plan Activity using the same months equivalent before NHDT took place.

Last 2 Weeks		
Before NHDT	Expected Plan Activity	Current Year
75	32	49
320	264	269
395	296	318

From: 25/02/2015 To: 10/03/2015		Expected Plan Activity													
25/02/2015	26/02/2015	27/02/2015	28/02/2015	01/03/2015	02/03/2015	03/03/2015	04/03/2015	05/03/2015	06/03/2015	07/03/2015	08/03/2015	09/03/2015	10/03/2015		
0	3	4	2	3	0	8	0	4	3	4	0	4	1		
15	28	25	15	7	20	19	15	23	19	19	28	14	17		
15	31	29	17	10	20	27	15	27	22	23	28	18	18		

From: 25/02/2015 To: 10/03/2015		Actual Activity													
25/02/2015	26/02/2015	27/02/2015	28/02/2015	01/03/2015	02/03/2015	03/03/2015	04/03/2015	05/03/2015	06/03/2015	07/03/2015	08/03/2015	09/03/2015	10/03/2015		
1	4	2	5	1	1	8	5	6	4	3	2	2	5		
23	23	20	12	19	18	25	27	19	17	13	14	17	22		
24	27	22	17	20	19	33	32	25	21	16	16	19	27		

Last 2 Weeks		
Before NHDT	Expected Plan Activity	Current Year
108	136	113
321	352	446
429	488	559

From: 25/02/2015 To: 10/03/2015		Expected Plan Activity													
25/02/2015	26/02/2015	27/02/2015	28/02/2015	01/03/2015	02/03/2015	03/03/2015	04/03/2015	05/03/2015	06/03/2015	07/03/2015	08/03/2015	09/03/2015	10/03/2015		
8	6	14	8	10	12	15	9	8	13	7	7	8	11		
22	20	19	24	22	21	20	35	35	32	30	31	20	18		
30	26	33	32	32	33	35	44	43	45	37	38	28	29		

From: 25/02/2015 To: 10/03/2015		Actual Activity													
25/02/2015	26/02/2015	27/02/2015	28/02/2015	01/03/2015	02/03/2015	03/03/2015	04/03/2015	05/03/2015	06/03/2015	07/03/2015	08/03/2015	09/03/2015	10/03/2015		
8	9	9	5	11	8	5	6	7	7	9	14	9	6		
37	33	36	29	23	49	30	26	31	35	17	28	41	31		
45	42	45	34	34	57	35	32	38	42	26	42	50	37		

Last 2 Weeks		
Before NHDT	Expected Plan Activity	Current Year
12	32	19
25	50	61
37	82	80

From: 25/02/2015 To: 10/03/2015		Expected Plan Activity													
25/02/2015	26/02/2015	27/02/2015	28/02/2015	01/03/2015	02/03/2015	03/03/2015	04/03/2015	05/03/2015	06/03/2015	07/03/2015	08/03/2015	09/03/2015	10/03/2015		
1	1	2	3	2	2	3	1	1	4	2	1	2	1		
4	5	3	5	5	3	3	2	4	4	3	7	2	3		
5	6	5	8	7	5	6	3	5	8	5	8	4	4		

From: 25/02/2015 To: 10/03/2015		Actual Activity													
25/02/2015	26/02/2015	27/02/2015	28/02/2015	01/03/2015	02/03/2015	03/03/2015	04/03/2015	05/03/2015	06/03/2015	07/03/2015	08/03/2015	09/03/2015	10/03/2015		
1	2	1	2	2	1	1	0	2	1	2	2	1	1		
2	8	2	2	3	2	4	5	5	5	8	6	6	3		
3	10	3	4	5	3	5	5	7	6	10	8	7	4		

Plan	Grand Total									
-4.3	5985	5985	5837	-148	-2%	6684	699	12%		

Last 2 Weeks		
Before NHDT	Expected Plan Activity	Current Year
861	861	957

From: 25/02/2015 To: 10/03/2015		Expected Plan Activity													
25/02/2015	26/02/2015	27/02/2015	28/02/2015	01/03/2015	02/03/2015	03/03/2015	04/03/2015	05/03/2015	06/03/2015	07/03/2015	08/03/2015	09/03/2015	10/03/2015		
50	63	67	57	49	58	68	62	75	75	65	74	50	51		

From: 25/02/2015 To: 10/03/2015		Actual Activity													
25/02/2015	26/02/2015	27/02/2015	28/02/2015	01/03/2015	02/03/2015	03/03/2015	04/03/2015	05/03/2015	06/03/2015	07/03/2015	08/03/2015	09/03/2015	10/03/2015		
72	79	70	55	59	79	73	69	70	69	52	66	76	68		

Monitoring Dashboard 2013/14 - 2014/15

A&E Attendances - by Triage Category

From: 04/11/2013 To: 10/03/2015

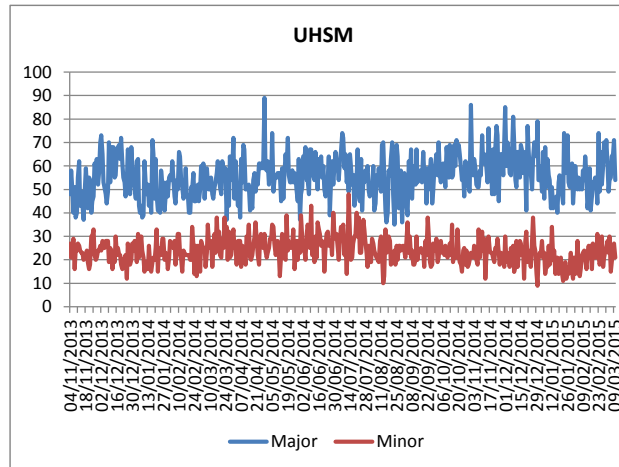
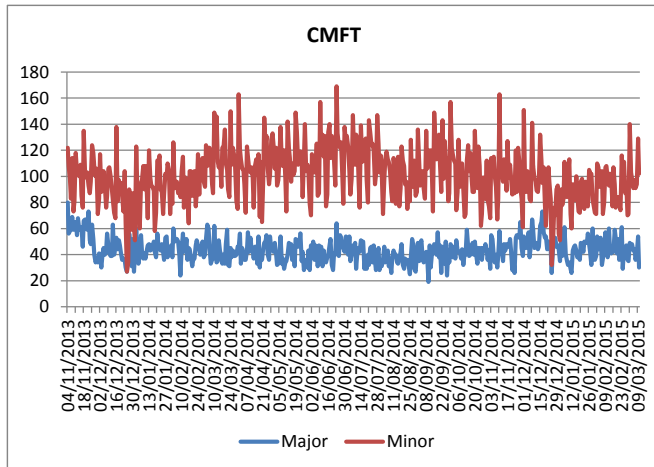

(UHSM's Triage Mapping to be clarified by Ops Group)

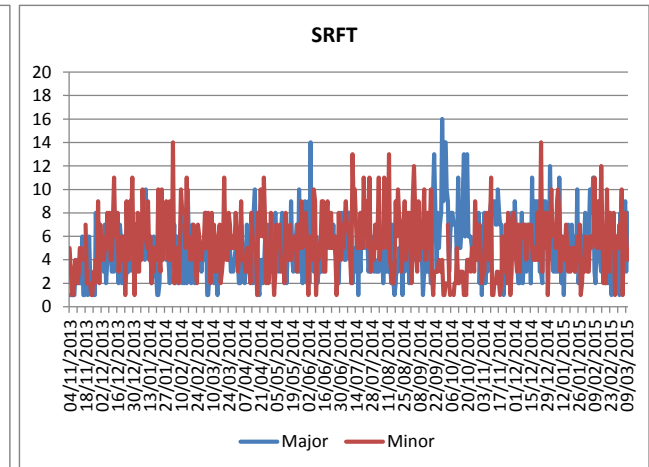

A&E Attendances - by Age Group

From: 04/11/2013 To: 10/03/2015

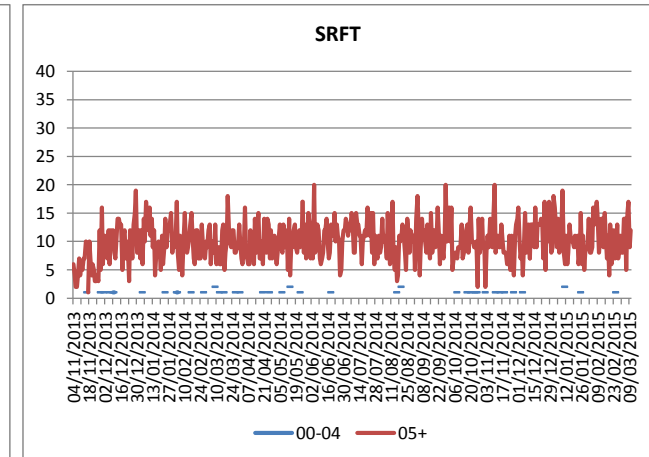
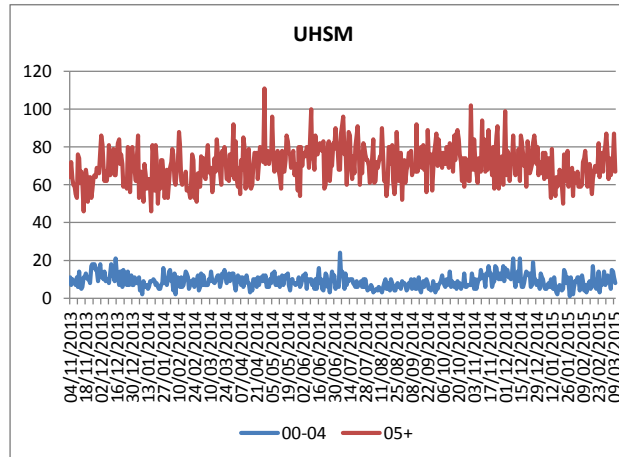
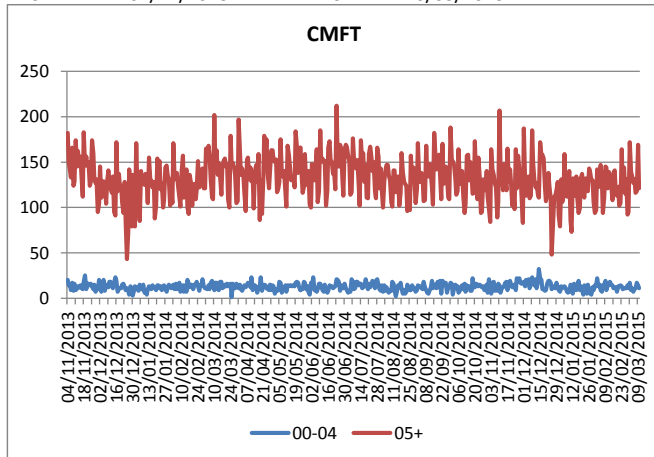

(Note: Trafford CCG registered patient at each Provider)

Urgent Care Admissions - by Age Group

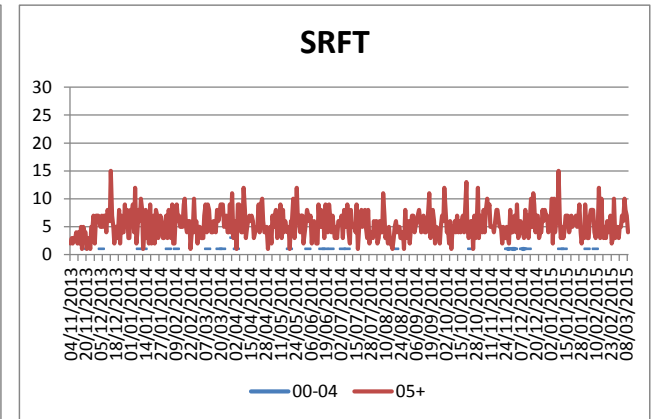
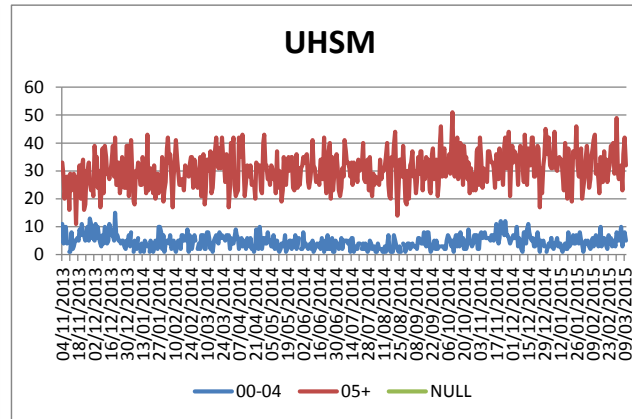
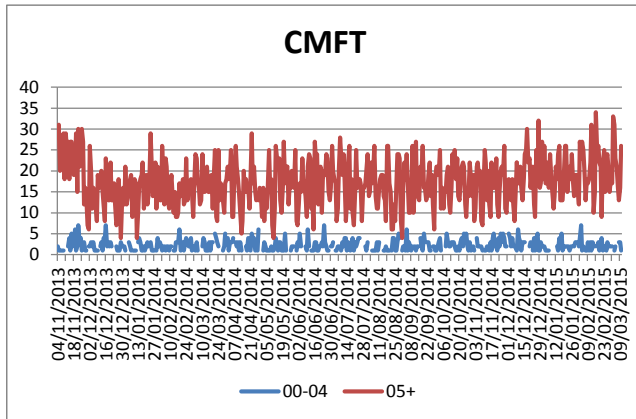

(Note: Trafford CCG registered patient at each Provider)

Trafford Walk-in Centre Daily Activity (SPC Charts) (Rolling 12 months)

Data available up to: 08/03/2015

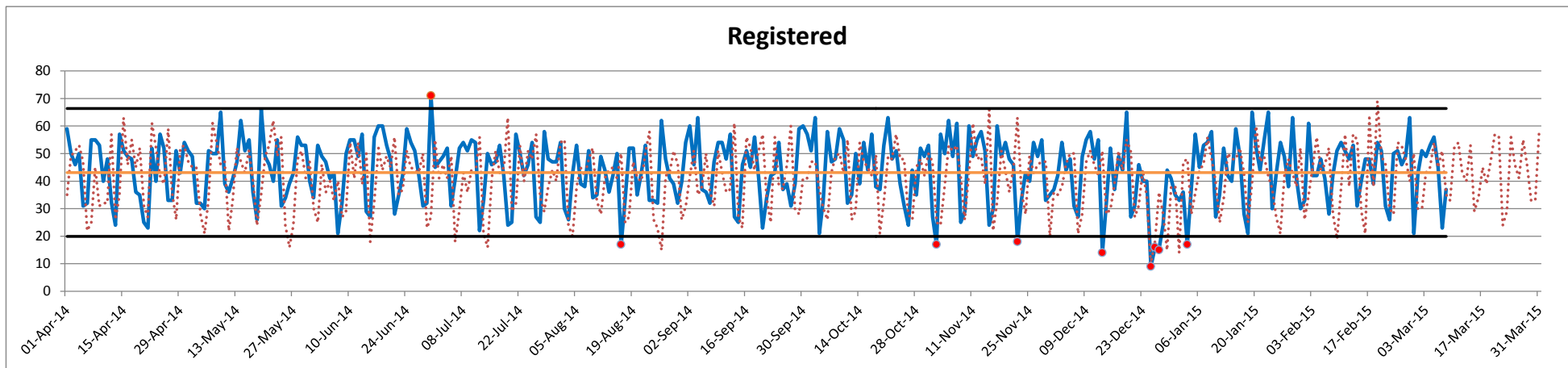
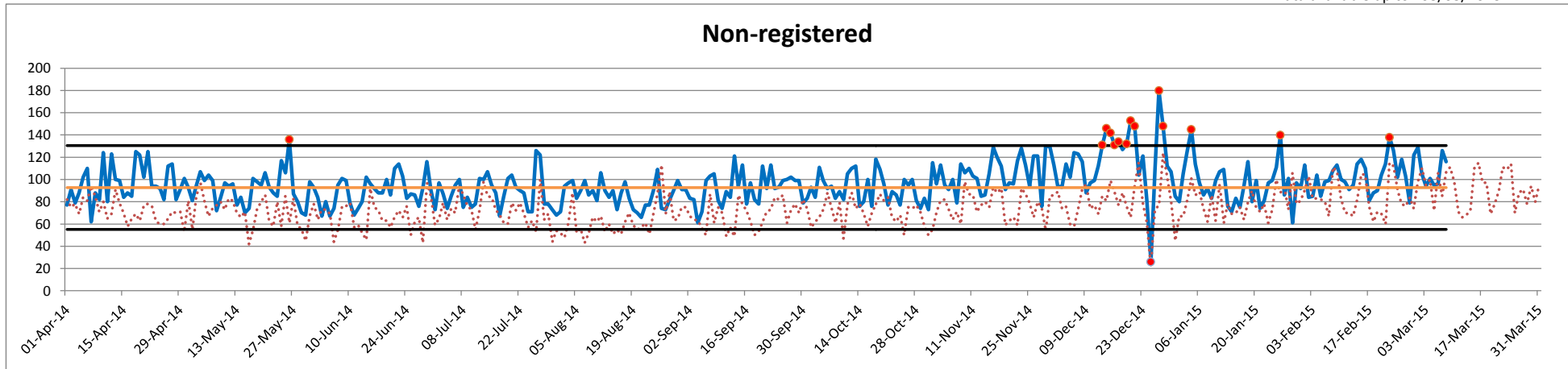

SPC Key

- Blue Line Current Year's Activity (actual daily values)
- ⋯ Red Dotted Line Previous Year's Activity (actual daily values)
- Orange Line Mean or Average of data range
- Black Line Upper & Lower Control Limits (values within these lines show common cause variation)
- Red Dot Outside Control Limits (indicates special cause variation)

(Note: Seven consecutive points above or below the Mean also indicate special cause variation)

Trafford Walk-in Centre Activity by Month (Rolling 12 months)

Non-registered		
Month	Previous Year	Current Year
Apr	2171	2898
May	2190	2854
Jun	2006	2671
Jul	2200	2729
Aug	1963	2673
Sep	2045	2766
Oct	2178	2827
Nov	2269	3174
Dec	2458	3594
Jan	2437	2977
Feb	2353	2880
Mar (08/03)	773	862

Registered		
Month	Previous Year	Current Year
Apr	1279	1314
May	1294	1408
Jun	1196	1364
Jul	1276	1374
Aug	1220	1269
Sep	1248	1340
Oct	1303	1420
Nov	1274	1321
Dec	1158	1210
Jan	1277	1373
Feb	1213	1242
Mar (08/03)	333	357

Total			Var +/-	
Month	Previous Year	Current Year	Activity	%
Apr	3450	4212	762	22.1%
May	3484	4262	778	22.3%
Jun	3202	4035	833	26.0%
Jul	3476	4103	627	18.0%
Aug	3183	3942	759	23.8%
Sep	3293	4106	813	24.7%
Oct	3481	4247	766	22.0%
Nov	3543	4495	952	26.9%
Dec	3616	4804	1188	32.9%
Jan	3714	4350	636	17.1%
Feb	3566	4122	556	15.6%
Mar (08/03)	1106	1219	113	10.2%

(Note: Data available up to 08/03/2015)

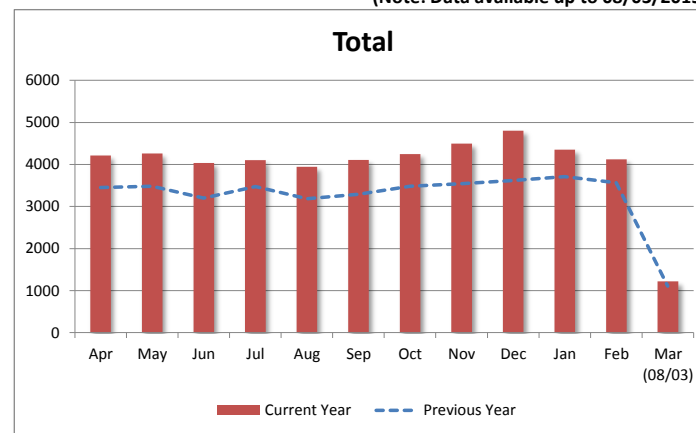
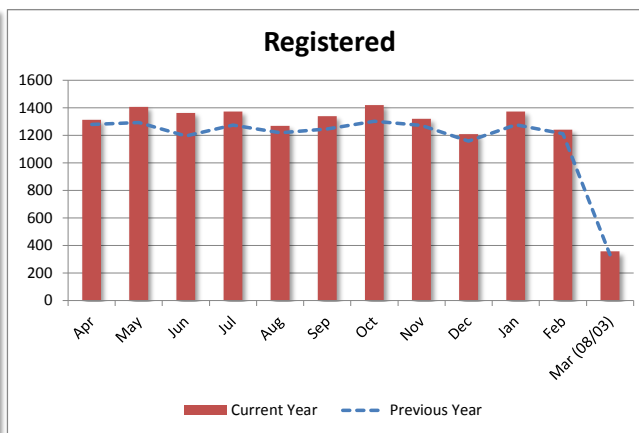
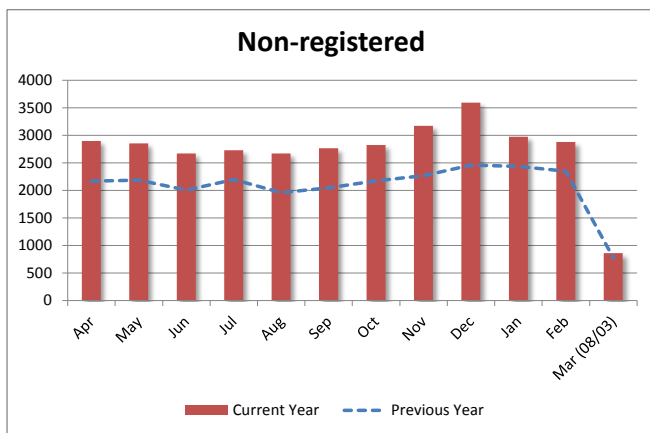

A&E Attendances by CCGs (Top 10) (Rolling 12 months)

CMFT

CCG Name	CCG Code	Apr-14	May-14	Jun-14	Jul-14	Aug-14	Sep-14	Oct-14	Nov-14	Dec-14	Jan-15	Feb-15	Mar-15	Grand Total
NHS Central Manchester CCG	00W	8,711	9,152	8,654	8,206	7,629	8,462	9,235	9,191	9,127	8,131	7,947	2,988	97,433
NHS Trafford CCG	02A	4,521	4,663	4,735	4,867	4,215	4,570	4,377	4,305	4,388	3,972	3,856	1,441	49,910
NHS North Manchester CCG	01M	2,056	2,186	2,085	2,242	1,914	2,104	2,134	2,066	2,181	2,011	1,869	691	23,539
NHS South Manchester CCG	01N	1,901	2,100	1,929	1,828	1,723	1,960	2,169	2,077	1,900	1,869	1,864	649	21,969
NHS Salford CCG	01G	860	987	903	1,025	870	911	875	932	865	882	777	306	10,193
NHS Tameside and Glossop CCG	01Y	677	787	728	817	730	692	670	713	728	654	638	225	8,059
NHS Stockport CCG	01W	632	705	683	722	621	596	604	628	611	598	568	227	7,195
NHS Bury CCG	00V	299	299	294	268	274	222	264	257	281	254	230	87	3,029
NHS Oldham CCG	00Y	273	285	250	268	270	249	278	264	227	255	235	102	2,956
NHS Heywood, Middleton & Rochdale	01D	200	213	204	216	196	175	182	184	199	175	158	57	2,159
All Other CCGs		1,603	1,633	1,568	1,512	1,498	1,650	1,753	1,570	1,526	1,434	1,443	549	17,739
Grand Total		21,733	23,010	22,033	21,971	19,940	21,591	22,541	22,187	22,033	20,235	19,585	7,322	244,181

UHSM

CCG Name	CCG Code	Apr-14	May-14	Jun-14	Jul-14	Aug-14	Sep-14	Oct-14	Nov-14	Dec-14	Jan-15	Feb-15	Mar-15	Grand Total
NHS South Manchester CCG	01N	3,340	3,543	3,537	3,582	3,180	3,322	3,400	3,358	3,476	3,116	2,804	1,088	37,746
NHS Trafford CCG	02A	2,410	2,528	2,556	2,664	2,340	2,391	2,561	2,520	2,658	2,247	2,107	843	27,825
NHS Stockport CCG	01W	859	879	901	943	773	854	814	922	852	791	733	281	9,602
NHS Eastern Cheshire CCG	01C	385	354	383	390	368	363	384	342	347	316	328	121	4,081
NHS Central Manchester CCG	00W	344	365	347	355	292	325	320	374	336	317	230	104	3,709
NHS Tameside and Glossop CCG	01Y	65	86	64	75	78	65	71	66	86	68	61	23	808
NHS North Manchester CCG	01M	60	63	56	52	77	53	67	60	63	62	54	21	688
NHS Salford CCG	01G	48	82	66	73	58	44	55	73	59	52	51	18	679
NHS Warrington CCG	02E	31	43	54	51	33	51	40	40	37	32	43	14	469
(Overseas Visitor Patients)	X98	40	35	35	44	55	30	24	22	23	39	27	8	382
All Other CCGs		445	491	464	521	518	471	455	417	487	390	391	145	5,195
Grand Total		8,027	8,469	8,463	8,750	7,772	7,969	8,191	8,194	8,424	7,430	6,829	2,666	91,184

SRFT

CCG Name	CCG Code	Apr-14	May-14	Jun-14	Jul-14	Aug-14	Sep-14	Oct-14	Nov-14	Dec-14	Jan-15	Feb-15	Mar-15	Grand Total
NHS Salford CCG	01G	5,669	6,537	6,267	6,530	5,680	5,941	6,122	6,111	6,315	5,667	5,437	1,949	68,225
NHS Trafford CCG	02A	289	320	304	354	303	329	314	296	354	326	302	113	3,604
NHS Wigan Borough CCG	02H	216	266	269	266	242	280	234	238	253	243	213	73	2,793
NHS Bury CCG	00V	164	198	196	205	169	204	208	196	184	196	161	57	2,138
NHS North Manchester CCG	01M	128	138	139	164	150	164	172	151	147	116	141	39	1,649
NHS Bolton CCG	00T	107	143	130	136	116	117	116	128	119	123	119	35	1,389
-	(blank)	597	7	4	4	2	1		42	117	223	74	98	1,169
NHS Central Manchester CCG	00W	72	90	84	97	79	100	105	84	84	91	93	35	1,014
NHS Tameside and Glossop CCG	01Y	50	83	59	59	58	73	73	57	67	45	55	18	697
NHS Stockport CCG	01W	48	68	51	68	60	56	63	69	57	63	54	28	685
All Other CCGs		407	456	435	477	489	510	485	488	467	395	421	165	5,195
Grand Total		7,747	8,306	7,938	8,360	7,348	7,775	7,892	7,860	8,164	7,488	7,070	2,610	88,558

A&E Attendances by CCGs (Top 10) (Rolling 12 months)

CMFT

CCG Name	CCG Code	Apr-14	May-14	Jun-14	Jul-14	Aug-14	Sep-14	Oct-14	Nov-14	Dec-14	Jan-15	Feb-15	Mar-15	Grand Total
NHS Central Manchester CCG	00W	40.1%	39.8%	39.3%	37.3%	38.3%	39.2%	41.0%	41.4%	41.4%	40.2%	40.6%	40.8%	39.9%
NHS Trafford CCG	02A	20.8%	20.3%	21.5%	22.2%	21.1%	21.2%	19.4%	19.4%	19.9%	19.6%	19.7%	19.7%	20.4%
NHS North Manchester CCG	01M	9.5%	9.5%	9.5%	10.2%	9.6%	9.7%	9.5%	9.3%	9.9%	9.9%	9.5%	9.4%	9.6%
NHS South Manchester CCG	01N	8.7%	9.1%	8.8%	8.3%	8.6%	9.1%	9.6%	9.4%	8.6%	9.2%	9.5%	8.9%	9.0%
NHS Salford CCG	01G	4.0%	4.3%	4.1%	4.7%	4.4%	4.2%	3.9%	4.2%	3.9%	4.4%	4.0%	4.2%	4.2%
NHS Tameside and Glossop CCG	01Y	3.1%	3.4%	3.3%	3.7%	3.7%	3.2%	3.0%	3.2%	3.3%	3.2%	3.3%	3.1%	3.3%
NHS Stockport CCG	01W	2.9%	3.1%	3.1%	3.3%	3.1%	2.8%	2.7%	2.8%	2.8%	3.0%	2.9%	3.1%	2.9%
NHS Bury CCG	00V	1.4%	1.3%	1.3%	1.2%	1.4%	1.0%	1.2%	1.2%	1.3%	1.3%	1.2%	1.2%	1.2%
NHS Oldham CCG	00Y	1.3%	1.2%	1.1%	1.2%	1.4%	1.2%	1.2%	1.2%	1.0%	1.3%	1.2%	1.4%	1.2%
NHS Heywood, Middleton & Rochdale	01D	0.9%	0.9%	0.9%	1.0%	1.0%	0.8%	0.8%	0.8%	0.9%	0.9%	0.8%	0.8%	0.9%
All Other CCGs		7.4%	7.1%	7.1%	6.9%	7.5%	7.6%	7.8%	7.1%	6.9%	7.1%	7.4%	7.5%	7.3%
Grand Total		100.0%	100.0%	100.0%	100.0%	100.0%	100.0%	100.0%	100.0%	100.0%	100.0%	100.0%	100.0%	100.0%

UHSM

CCG Name	CCG Code	Apr-14	May-14	Jun-14	Jul-14	Aug-14	Sep-14	Oct-14	Nov-14	Dec-14	Jan-15	Feb-15	Mar-15	Grand Total
NHS South Manchester CCG	01N	41.6%	41.8%	41.8%	40.9%	40.9%	41.7%	41.5%	41.0%	41.3%	41.9%	41.1%	40.8%	41.4%
NHS Trafford CCG	02A	30.0%	29.9%	30.2%	30.4%	30.1%	30.0%	31.3%	30.8%	31.6%	30.2%	30.9%	31.6%	30.5%
NHS Stockport CCG	01W	10.7%	10.4%	10.6%	10.8%	9.9%	10.7%	9.9%	11.3%	10.1%	10.6%	10.7%	10.5%	10.5%
NHS Eastern Cheshire CCG	01C	4.8%	4.2%	4.5%	4.5%	4.7%	4.6%	4.7%	4.2%	4.1%	4.3%	4.8%	4.5%	4.5%
NHS Central Manchester CCG	00W	4.3%	4.3%	4.1%	4.1%	3.8%	4.1%	3.9%	4.6%	4.0%	4.3%	3.4%	3.9%	4.1%
NHS Tameside and Glossop CCG	01Y	0.8%	1.0%	0.8%	0.9%	1.0%	0.8%	0.9%	0.8%	1.0%	0.9%	0.9%	0.9%	0.9%
NHS North Manchester CCG	01M	0.7%	0.7%	0.7%	0.6%	1.0%	0.7%	0.8%	0.7%	0.7%	0.8%	0.8%	0.8%	0.8%
NHS Salford CCG	01G	0.6%	1.0%	0.8%	0.8%	0.7%	0.6%	0.7%	0.9%	0.7%	0.7%	0.7%	0.7%	0.7%
NHS Warrington CCG	02E	0.4%	0.5%	0.6%	0.6%	0.4%	0.6%	0.5%	0.5%	0.4%	0.4%	0.6%	0.5%	0.5%
(Overseas Visitor Patients)	X98	0.5%	0.4%	0.4%	0.5%	0.7%	0.4%	0.3%	0.3%	0.3%	0.5%	0.4%	0.3%	0.4%
All Other CCGs		5.5%	5.8%	5.5%	6.0%	6.7%	5.9%	5.6%	5.1%	5.8%	5.2%	5.7%	5.4%	5.7%
Grand Total		100.0%	100.0%	100.0%	100.0%	100.0%	100.0%	100.0%	100.0%	100.0%	100.0%	100.0%	100.0%	100.0%

SRFT

CCG Name	CCG Code	Apr-14	May-14	Jun-14	Jul-14	Aug-14	Sep-14	Oct-14	Nov-14	Dec-14	Jan-15	Feb-15	Mar-15	Grand Total
NHS Salford CCG	01G	73.2%	78.7%	78.9%	78.1%	77.3%	76.4%	77.6%	77.7%	77.4%	75.7%	76.9%	74.7%	77.0%
NHS Trafford CCG	02A	3.7%	3.9%	3.8%	4.2%	4.1%	4.2%	4.0%	3.8%	4.3%	4.4%	4.3%	4.3%	4.1%
NHS Wigan Borough CCG	02H	2.8%	3.2%	3.4%	3.2%	3.3%	3.6%	3.0%	3.0%	3.1%	3.2%	3.0%	2.8%	3.2%
NHS Bury CCG	00V	2.1%	2.4%	2.5%	2.5%	2.3%	2.6%	2.6%	2.5%	2.3%	2.6%	2.3%	2.2%	2.4%
NHS North Manchester CCG	01M	1.7%	1.7%	1.8%	2.0%	2.0%	2.1%	2.2%	1.9%	1.8%	1.5%	2.0%	1.5%	1.9%
NHS Bolton CCG	00T	1.4%	1.7%	1.6%	1.6%	1.6%	1.5%	1.5%	1.6%	1.5%	1.6%	1.7%	1.3%	1.6%
-	(blank)	7.7%	0.1%	0.1%	0.0%	0.0%	0.0%		0.5%	1.4%	3.0%	1.0%	3.8%	1.3%
NHS Central Manchester CCG	00W	0.9%	1.1%	1.1%	1.2%	1.1%	1.3%	1.3%	1.1%	1.0%	1.2%	1.3%	1.3%	1.1%
NHS Tameside and Glossop CCG	01Y	0.6%	1.0%	0.7%	0.7%	0.8%	0.9%	0.9%	0.7%	0.8%	0.6%	0.8%	0.7%	0.8%
NHS Stockport CCG	01W	0.6%	0.8%	0.6%	0.8%	0.8%	0.7%	0.8%	0.9%	0.7%	0.8%	0.8%	1.1%	0.8%
All Other CCGs		5.3%	5.5%	5.5%	5.7%	6.7%	6.6%	6.1%	6.2%	5.7%	5.3%	6.0%	6.3%	5.9%
Grand Total		100.0%	100.0%	100.0%	100.0%	100.0%	100.0%	100.0%	100.0%	100.0%	100.0%	100.0%	100.0%	100.0%

Monitoring Dashboard 2013/14 - 2014/15

Urgent Care Admissions by CCG (Top 10) (Rolling 12 months)

CMFT

CCG Name	CCG Code	Apr-14	May-14	Jun-14	Jul-14	Aug-14	Sep-14	Oct-14	Nov-14	Dec-14	Jan-15	Feb-15	Mar-15	Grand Total
NHS Central Manchester CCG	00W	2,191	2,425	2,353	2,289	2,177	2,289	2,447	2,414	2,031	1,509	1,505	553	24,183
NHS Trafford CCG	02A	550	552	571	594	548	560	605	556	647	632	642	228	6,685
NHS North Manchester CCG	01M	348	381	382	392	332	390	360	345	458	475	504	185	4,552
NHS South Manchester CCG	01N	269	334	272	272	267	301	325	287	381	425	397	171	3,701
NHS Salford CCG	01G	148	172	139	180	141	153	149	135	156	188	145	66	1,772
NHS Tameside and Glossop CCG	01Y	125	151	140	140	116	132	134	124	169	171	171	52	1,625
NHS Stockport CCG	01W	120	132	119	121	109	107	107	94	129	156	153	58	1,405
NHS Oldham CCG	00Y	79	89	59	74	65	63	56	69	62	81	75	33	805
NHS Bury CCG	00V	73	51	53	52	51	50	50	54	66	71	56	24	651
NHS Bolton CCG	00T	48	59	44	46	39	49	61	51	57	78	77	20	629
All Other CCGs		319	337	318	322	297	322	337	306	345	386	398	151	3,838
Grand Total		4,270	4,683	4,450	4,482	4,142	4,416	4,631	4,435	4,501	4,172	4,123	1,541	49,846

UHSM

CCG Name	CCG Code	Apr-14	May-14	Jun-14	Jul-14	Aug-14	Sep-14	Oct-14	Nov-14	Dec-14	Jan-15	Feb-15	Mar-15	Grand Total
NHS South Manchester CCG	01N	1,054	1,140	1,110	1,106	1,028	1,109	1,176	1,212	1,240	1,141	1,042	386	12,744
NHS Trafford CCG	02A	1,048	1,006	1,014	1,036	962	1,035	1,151	1,177	1,212	1,135	1,023	393	12,192
NHS Stockport CCG	01W	303	330	336	366	307	362	367	368	378	367	322	144	3,950
NHS Eastern Cheshire CCG	01C	143	144	153	155	144	156	176	145	155	145	176	45	1,737
NHS Central Manchester CCG	00W	113	111	103	117	96	99	116	127	121	127	83	37	1,250
NHS Tameside and Glossop CCG	01Y	47	52	42	42	46	35	54	45	58	46	60	13	540
NHS Salford CCG	01G	41	51	40	36	28	21	33	54	49	31	51	9	444
NHS North Manchester CCG	01M	29	29	28	29	33	37	37	37	36	30	28	9	362
NHS Oldham CCG	00Y	27	23	24	28	35	20	27	26	32	17	24	12	295
NHS Heywood, Middleton & Rochdale CCG	01D	30	22	22	26	13	27	24	28	18	20	26	7	263
All Other CCGs		240	234	195	218	202	211	209	192	247	233	200	77	2,458
Grand Total		3,075	3,142	3,067	3,159	2,894	3,112	3,370	3,411	3,546	3,292	3,035	1,132	36,235

SRFT

CCG Name	CCG Code	Apr-14	May-14	Jun-14	Jul-14	Aug-14	Sep-14	Oct-14	Nov-14	Dec-14	Jan-15	Feb-15	Mar-15	Grand Total
NHS Salford CCG	01G	1,955	2,000	1,976	1,966	1,858	1,915	2,002	1,960	2,196	2,030	1,892	658	22,408
NHS Trafford CCG	02A	172	174	167	169	127	165	172	163	189	184	156	60	1,898
NHS Wigan Borough CCG	02H	114	140	135	138	125	160	91	111	115	142	114	44	1,429
NHS Bury CCG	00V	81	90	80	89	77	87	100	91	92	85	75	21	968
NHS Bolton CCG	00T	69	92	85	87	67	60	75	77	75	75	64	26	852
NHS North Manchester CCG	01M	45	60	41	64	55	55	61	62	61	62	53	23	642
NHS Oldham CCG	00Y	38	49	41	42	55	40	37	44	40	37	39	9	471
NHS Tameside and Glossop CCG	01Y	33	54	32	44	35	48	51	42	42	35	36	12	464
NHS Heywood, Middleton & Rochdale CCG	01D	42	40	41	32	48	38	47	45	35	43	32	14	457
NHS Stockport CCG	01W	35	41	44	40	36	28	41	43	51	42	30	17	448
All Other CCGs		193	198	219	188	201	229	195	202	166	178	175	74	2,218
Grand Total		2,777	2,938	2,861	2,859	2,684	2,825	2,872	2,840	3,062	2,913	2,666	958	32,255

Urgent Care Admissions by CCG (Top 10) (Rolling 12 months)

CMFT

CCG Name	CCG Code	Apr-14	May-14	Jun-14	Jul-14	Aug-14	Sep-14	Oct-14	Nov-14	Dec-14	Jan-15	Feb-15	Mar-15	Grand Total
NHS Central Manchester CCG	00W	51.3%	51.8%	52.9%	51.1%	52.6%	51.8%	52.8%	54.4%	45.1%	36.2%	36.5%	35.9%	48.5%
NHS Trafford CCG	02A	12.9%	11.8%	12.8%	13.3%	13.2%	12.7%	13.1%	12.5%	14.4%	15.1%	15.6%	14.8%	13.4%
NHS North Manchester CCG	01M	8.1%	8.1%	8.6%	8.7%	8.0%	8.8%	7.8%	7.8%	10.2%	11.4%	12.2%	12.0%	9.1%
NHS South Manchester CCG	01N	6.3%	7.1%	6.1%	6.1%	6.4%	6.8%	7.0%	6.5%	8.5%	10.2%	9.6%	11.1%	7.4%
NHS Salford CCG	01G	3.5%	3.7%	3.1%	4.0%	3.4%	3.5%	3.2%	3.0%	3.5%	4.5%	3.5%	4.3%	3.6%
NHS Tameside and Glossop CCG	01Y	2.9%	3.2%	3.1%	3.1%	2.8%	3.0%	2.9%	2.8%	3.8%	4.1%	4.1%	3.4%	3.3%
NHS Stockport CCG	01W	2.8%	2.8%	2.7%	2.7%	2.6%	2.4%	2.3%	2.1%	2.9%	3.7%	3.7%	3.8%	2.8%
NHS Oldham CCG	00Y	1.9%	1.9%	1.3%	1.7%	1.6%	1.4%	1.2%	1.6%	1.4%	1.9%	1.8%	2.1%	1.6%
NHS Bury CCG	00V	1.7%	1.1%	1.2%	1.2%	1.2%	1.1%	1.1%	1.2%	1.5%	1.7%	1.4%	1.6%	1.3%
NHS Bolton CCG	00T	1.1%	1.3%	1.0%	1.0%	0.9%	1.1%	1.3%	1.1%	1.3%	1.9%	1.9%	1.3%	1.3%
All Other CCGs		7.5%	7.2%	7.1%	7.2%	7.2%	7.3%	7.3%	6.9%	7.7%	9.3%	9.7%	9.8%	7.7%
Grand Total		100%	100%	100%	100%	100%	100%	100%	100%	100%	100%	100%	100%	100%

UHSM

CCG Name	CCG Code	Apr-14	May-14	Jun-14	Jul-14	Aug-14	Sep-14	Oct-14	Nov-14	Dec-14	Jan-15	Feb-15	Mar-15	Grand Total
NHS South Manchester CCG	01N	34.3%	36.3%	36.2%	35.0%	35.5%	35.6%	34.9%	35.5%	35.0%	34.7%	34.3%	34.1%	35.2%
NHS Trafford CCG	02A	34.1%	32.0%	33.1%	32.8%	33.2%	33.3%	34.2%	34.5%	34.2%	34.5%	33.7%	34.7%	33.6%
NHS Stockport CCG	01W	9.9%	10.5%	11.0%	11.6%	10.6%	11.6%	10.9%	10.8%	10.7%	11.1%	10.6%	12.7%	10.9%
NHS Eastern Cheshire CCG	01C	4.7%	4.6%	5.0%	4.9%	5.0%	5.0%	5.2%	4.3%	4.4%	4.4%	5.8%	4.0%	4.8%
NHS Central Manchester CCG	00W	3.7%	3.5%	3.4%	3.7%	3.3%	3.2%	3.4%	3.7%	3.4%	3.9%	2.7%	3.3%	3.4%
NHS Tameside and Glossop CCG	01Y	1.5%	1.7%	1.4%	1.3%	1.6%	1.1%	1.6%	1.3%	1.6%	1.4%	2.0%	1.1%	1.5%
NHS Salford CCG	01G	1.3%	1.6%	1.3%	1.1%	1.0%	0.7%	1.0%	1.6%	1.4%	0.9%	1.7%	0.8%	1.2%
NHS North Manchester CCG	01M	0.9%	0.9%	0.9%	0.9%	1.1%	1.2%	1.1%	1.1%	1.0%	0.9%	0.9%	0.8%	1.0%
NHS Oldham CCG	00Y	0.9%	0.7%	0.8%	0.9%	1.2%	0.6%	0.8%	0.8%	0.9%	0.5%	0.8%	1.1%	0.8%
NHS Heywood, Middleton & Rochd	01D	1.0%	0.7%	0.7%	0.8%	0.4%	0.9%	0.7%	0.8%	0.5%	0.6%	0.9%	0.6%	0.7%
All Other CCGs		7.8%	7.4%	6.4%	6.9%	7.0%	6.8%	6.2%	5.6%	7.0%	7.1%	6.6%	6.8%	6.8%
Grand Total		100%	100%	100%	100%	100%	100%	100%	100%	100%	100%	100%	100%	100%

SRFT

CCG Name	CCG Code	Apr-14	May-14	Jun-14	Jul-14	Aug-14	Sep-14	Oct-14	Nov-14	Dec-14	Jan-15	Feb-15	Mar-15	Grand Total
NHS Salford CCG	01G	70.4%	68.1%	69.1%	68.8%	69.2%	67.8%	69.7%	69.0%	71.7%	69.7%	71.0%	68.7%	69.5%
NHS Trafford CCG	02A	6.2%	5.9%	5.8%	5.9%	4.7%	5.8%	6.0%	5.7%	6.2%	6.3%	5.9%	6.3%	5.9%
NHS Wigan Borough CCG	02H	4.1%	4.8%	4.7%	4.8%	4.7%	5.7%	3.2%	3.9%	3.8%	4.9%	4.3%	4.6%	4.4%
NHS Bury CCG	00V	2.9%	3.1%	2.8%	3.1%	2.9%	3.1%	3.5%	3.2%	3.0%	2.9%	2.8%	2.2%	3.0%
NHS Bolton CCG	00T	2.5%	3.1%	3.0%	3.0%	2.5%	2.1%	2.6%	2.7%	2.4%	2.6%	2.4%	2.7%	2.6%
NHS North Manchester CCG	01M	1.6%	2.0%	1.4%	2.2%	2.0%	1.9%	2.1%	2.2%	2.0%	2.1%	2.0%	2.4%	2.0%
NHS Oldham CCG	00Y	1.4%	1.7%	1.4%	1.5%	2.0%	1.4%	1.3%	1.5%	1.3%	1.3%	1.5%	0.9%	1.5%
NHS Tameside and Glossop CCG	01Y	1.2%	1.8%	1.1%	1.5%	1.3%	1.7%	1.8%	1.5%	1.4%	1.2%	1.4%	1.3%	1.4%
NHS Heywood, Middleton & Rochd	01D	1.5%	1.4%	1.4%	1.1%	1.8%	1.3%	1.6%	1.6%	1.1%	1.5%	1.2%	1.5%	1.4%
NHS Stockport CCG	01W	1.3%	1.4%	1.5%	1.4%	1.3%	1.0%	1.4%	1.5%	1.7%	1.4%	1.1%	1.8%	1.4%
All Other CCGs		6.9%	6.7%	7.7%	6.6%	7.5%	8.1%	6.8%	7.1%	5.4%	6.1%	6.6%	7.7%	6.9%
Grand Total		100%	100%	100%	100%	100%	100%	100%	100%	100%	100%	100%	100%	100%

Delayed Transfers of Care

CMFT

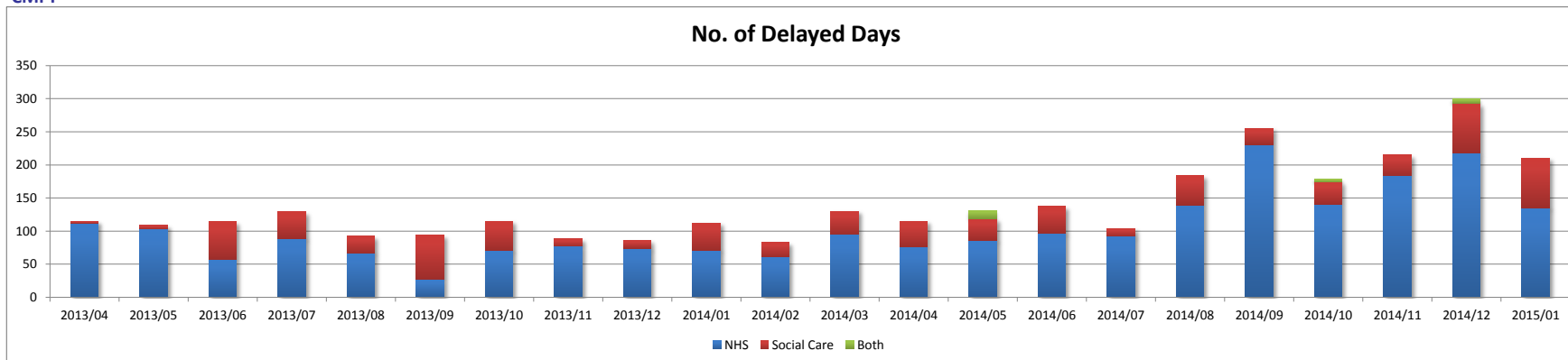

UHSM

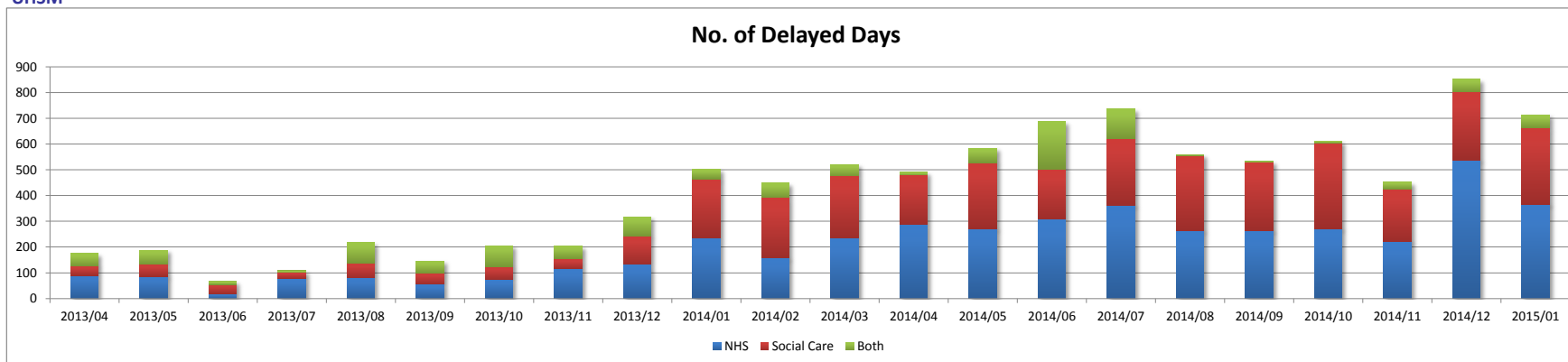

SRFT

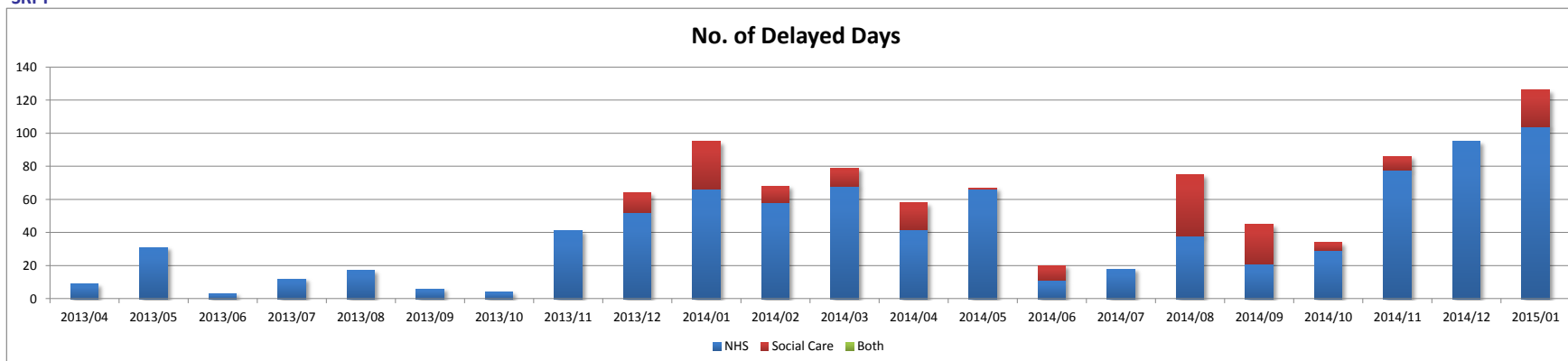

(Note: Data filtered on Trafford Local Authority only, not whole Trust)

Length of Stay (Rolling 12 months)

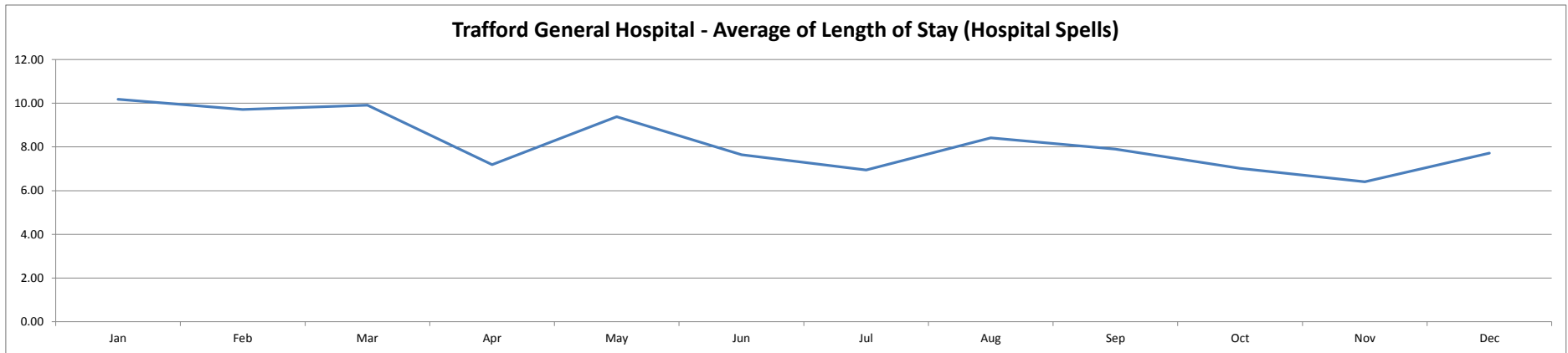
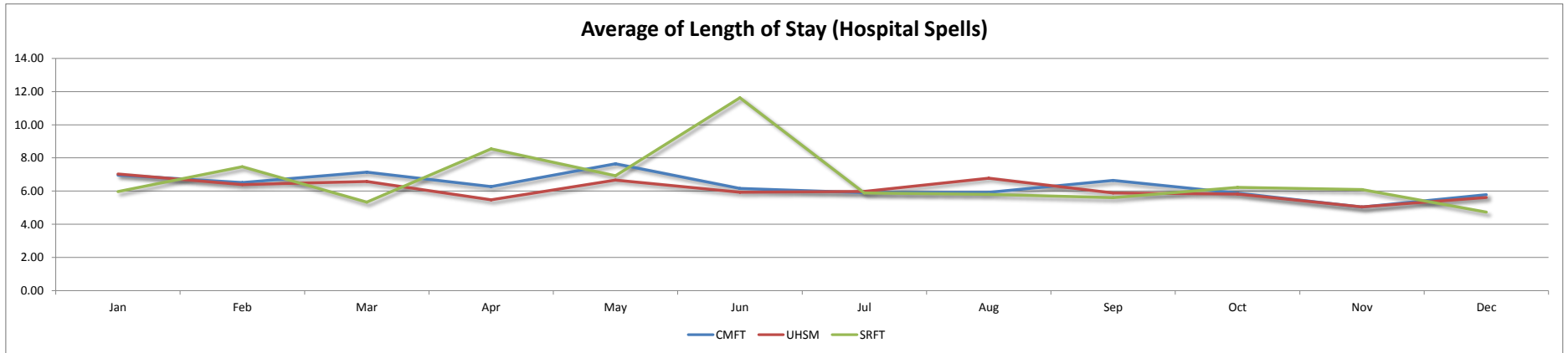

Admissions by HRG (Rolling 12 months)

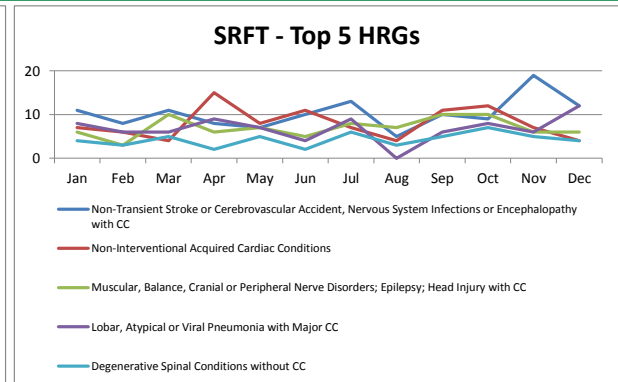
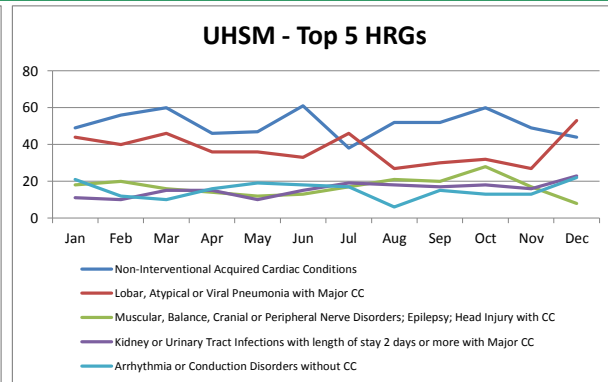
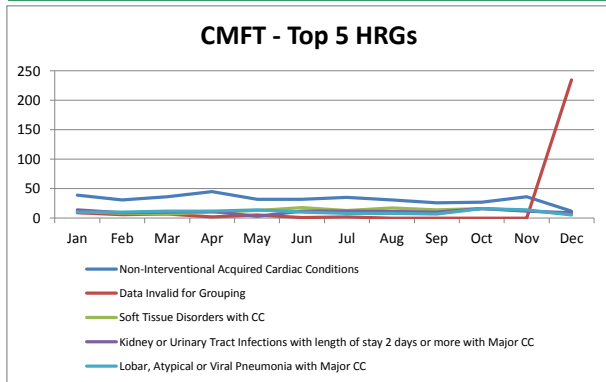

(Note: Trafford CCG registered patient data only)

Activity by Postal Area (Hospital Spells) (Rolling 12 months)

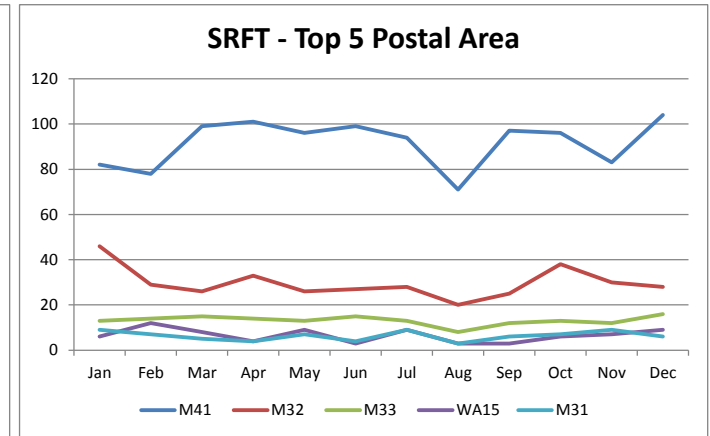
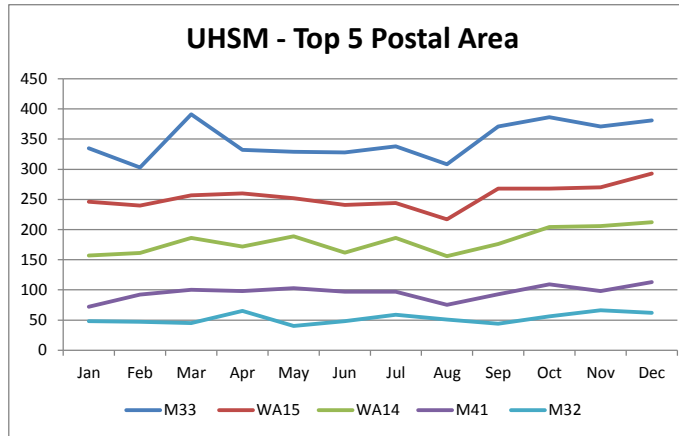
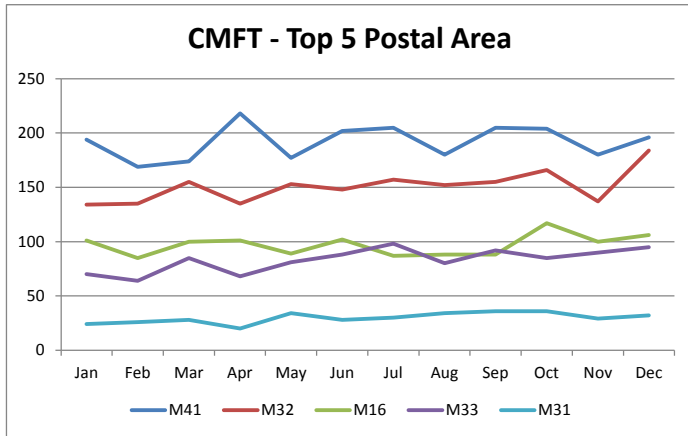

Activity by Postal Area (A&E Attendances) (Rolling 12 months)

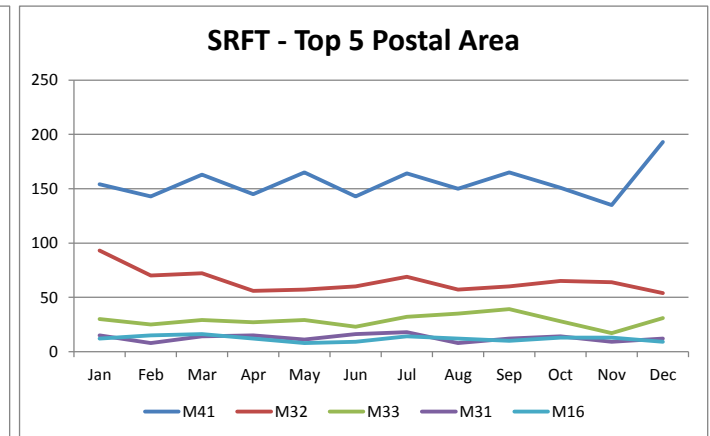
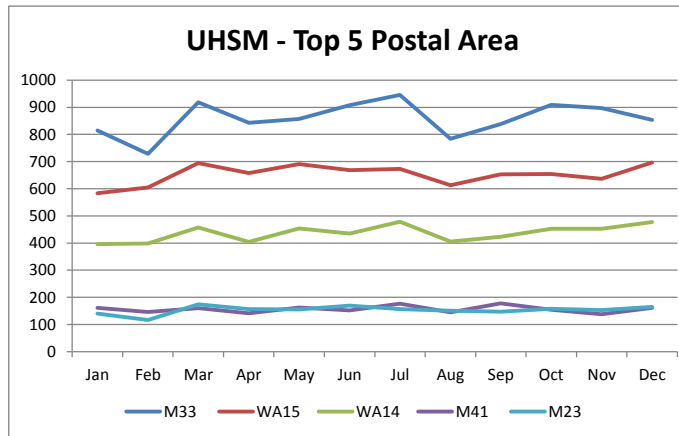
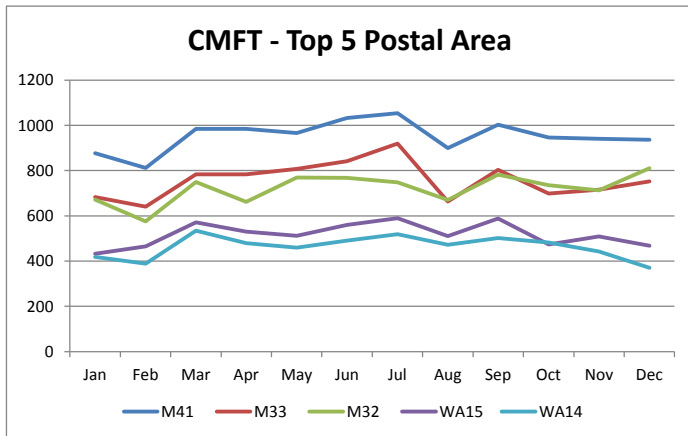

(Note: Trafford CCG registered patient data only)